

Instalacja drukarki dla interfejsu LAN

Z ElzabWiki

Przed instalacją należy sprawdzić poprawność połączenia z drukarką poprzez sieć LAN.

Korzystamy z programu **ETHERNET.EXE**

\\Tools\Ethernet\ETHERNET.EXE

Domyślny adres IP drukarki to: **192.168.123.100**

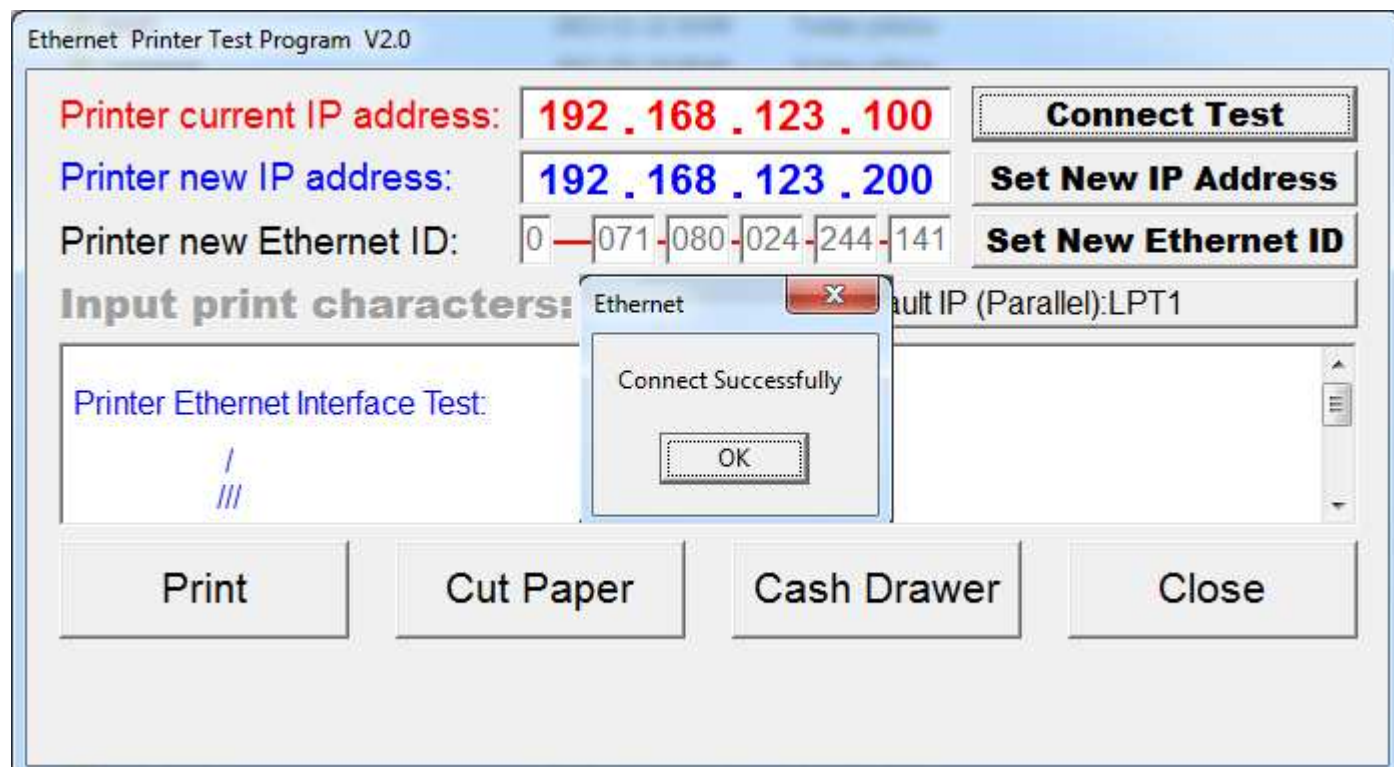

Po zdefiniowaniu adresu IP przechodzimy do instalacji drukarki.

Instalację uruchamiamy z katalogu Driver:

\\Driver\80mm\GP80DRVENV9.exe

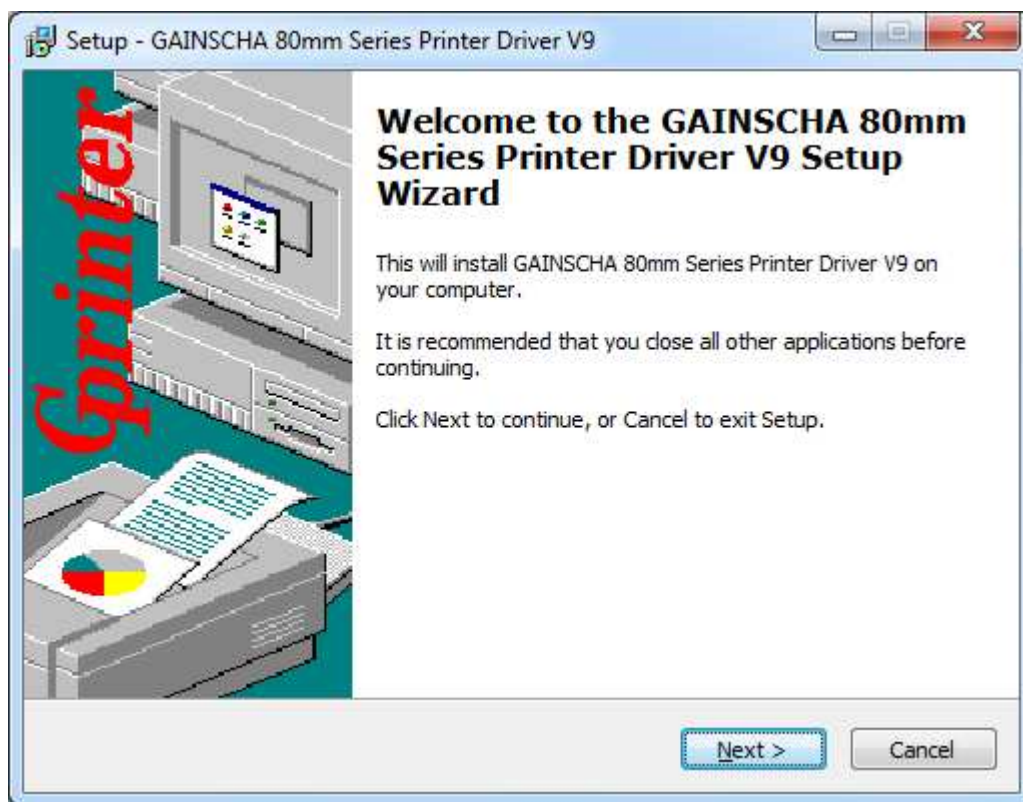

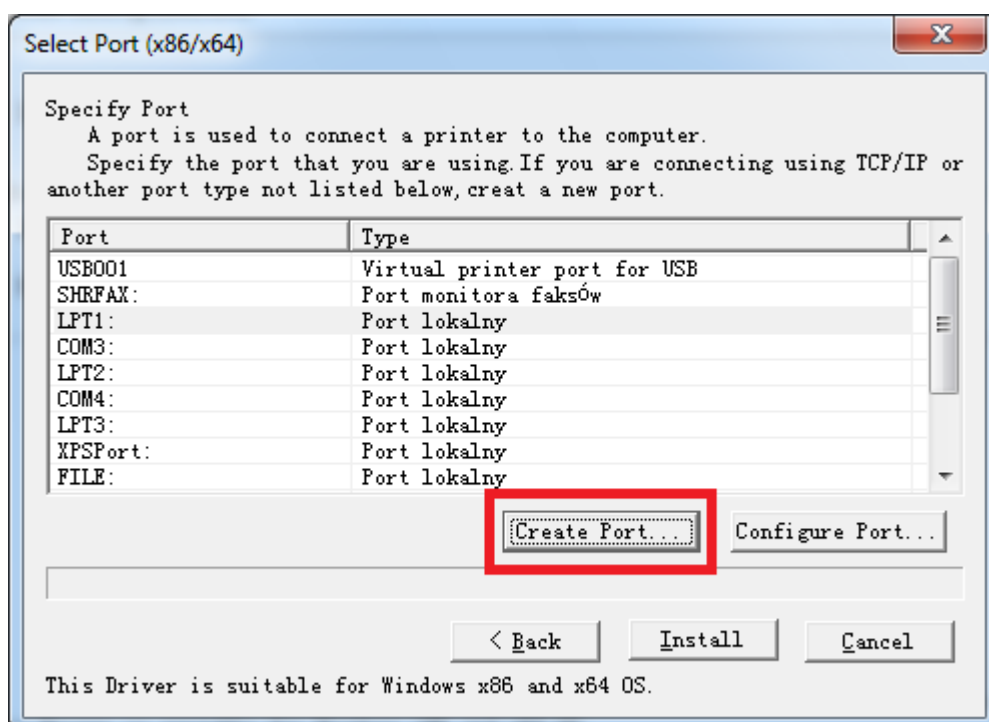
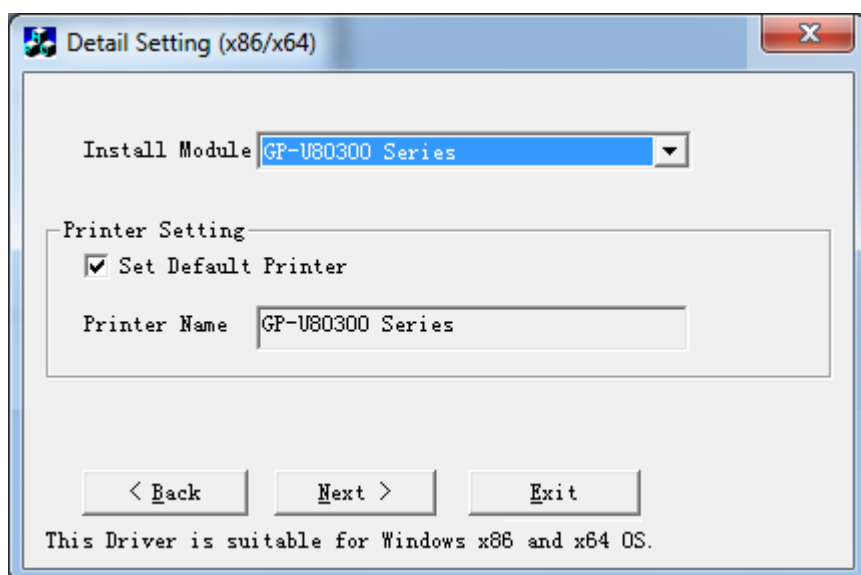
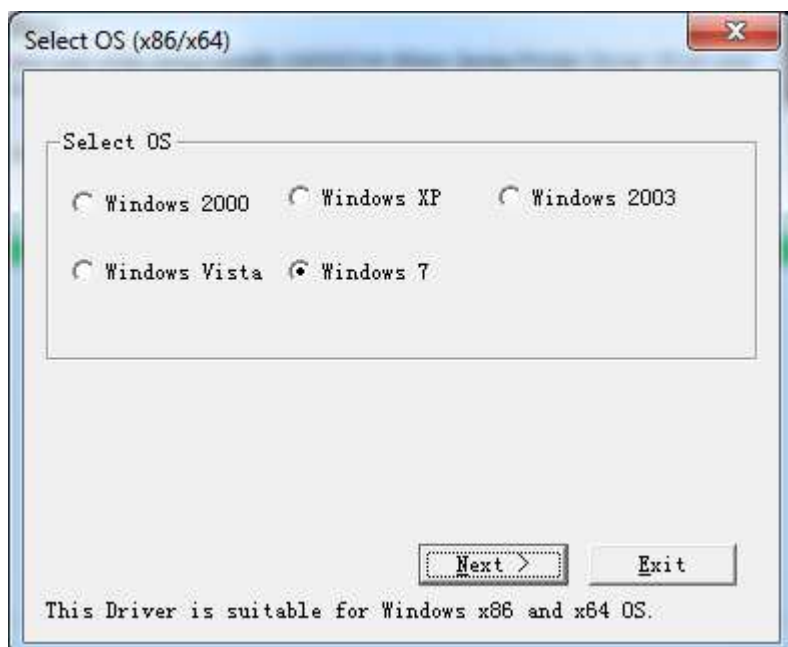

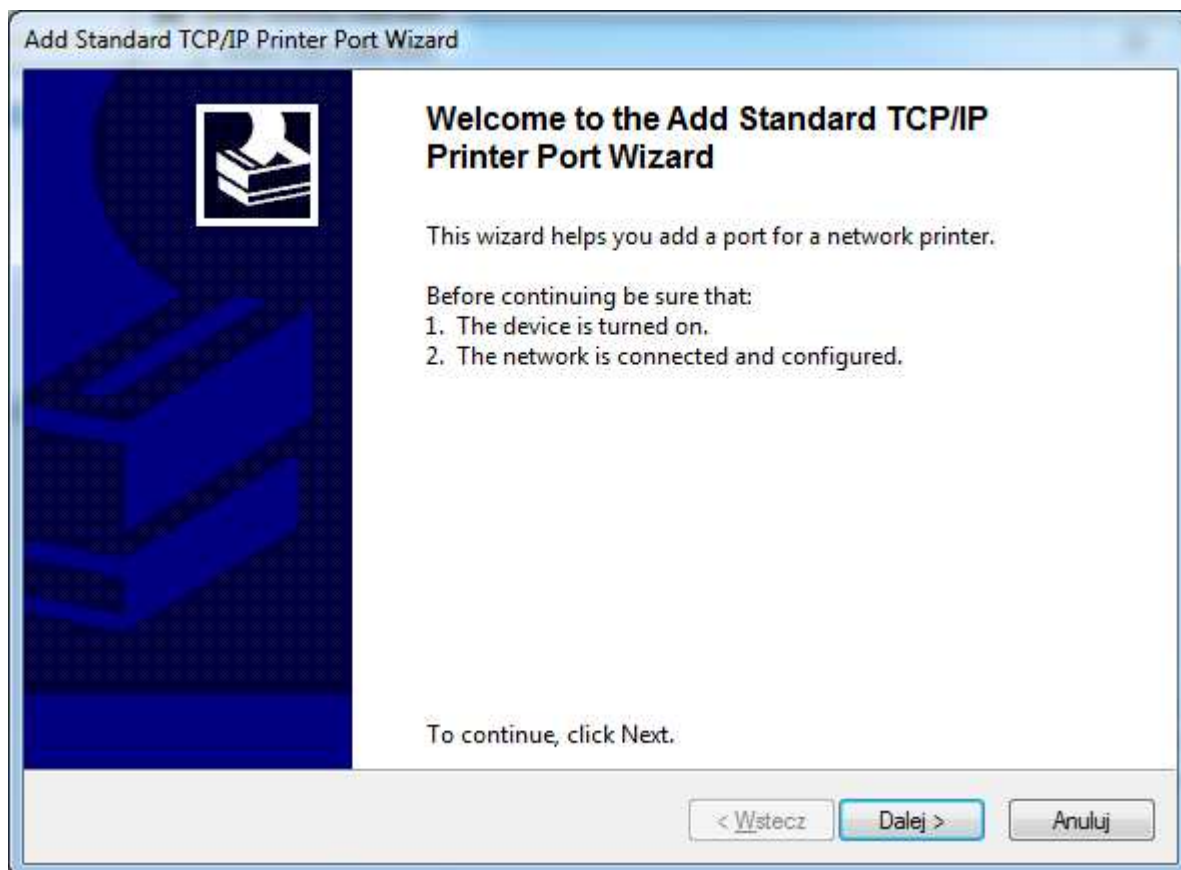
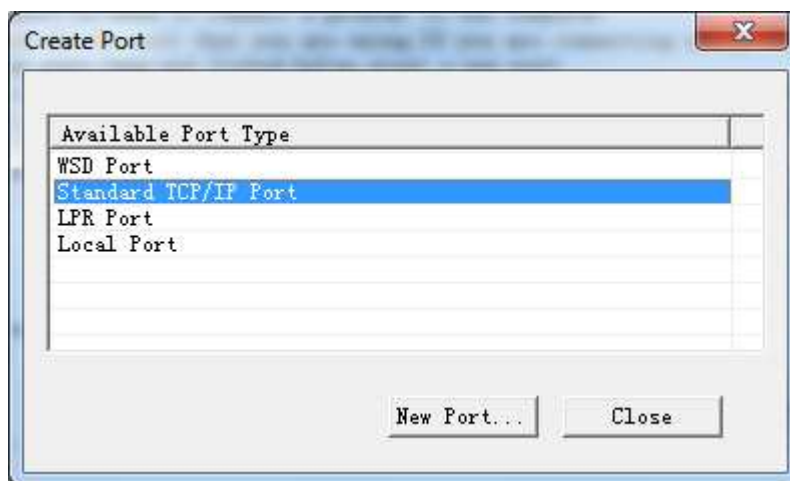

Add Standard TCP/IP Printer Port Wizard

Add port
For which device do you want to add a port?

Enter the Printer Name or IP address, and a port name for the desired device.

Printer Name or IP Address:

Port Name:

< Wstecz **Dalej** > Anuluj

Add Standard TCP/IP Printer Port Wizard

Additional port information required
The device could not be identified.

The device is not found on the network. Be sure that:

1. The device is turned on.
2. The network is connected.
3. The device is properly configured.
4. The address on the previous page is correct.

If you think the address is not correct, click Back to return to the previous page. Then correct the address and perform another search on the network. If you are sure the address is correct, select the device type below.

Device Type

Standard

Custom

< Wstecz **Dalej** > Anuluj

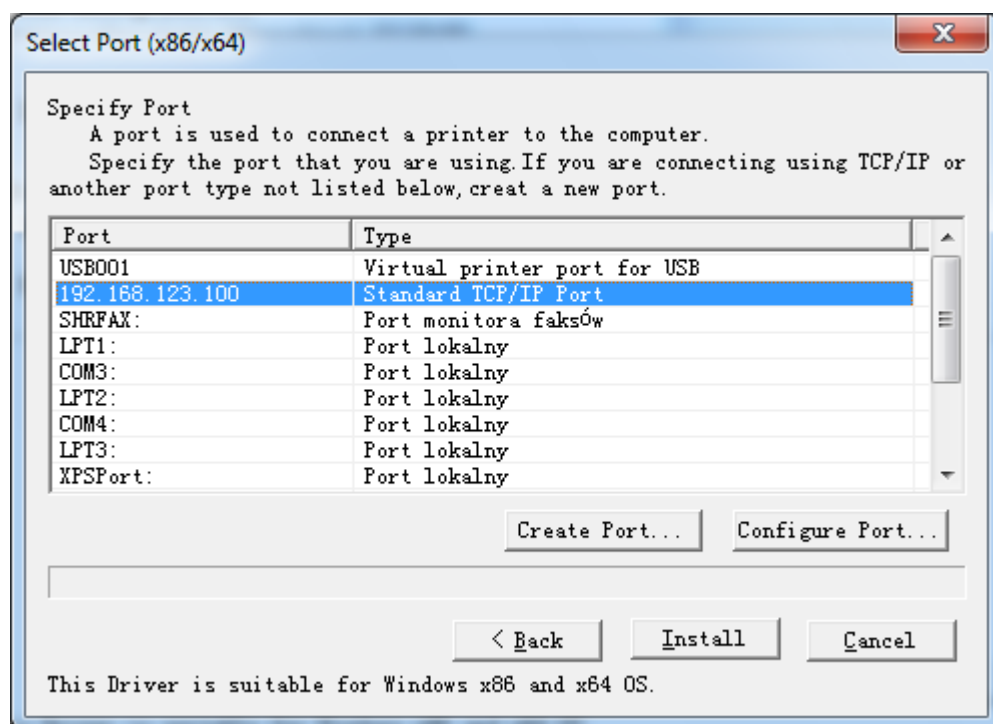
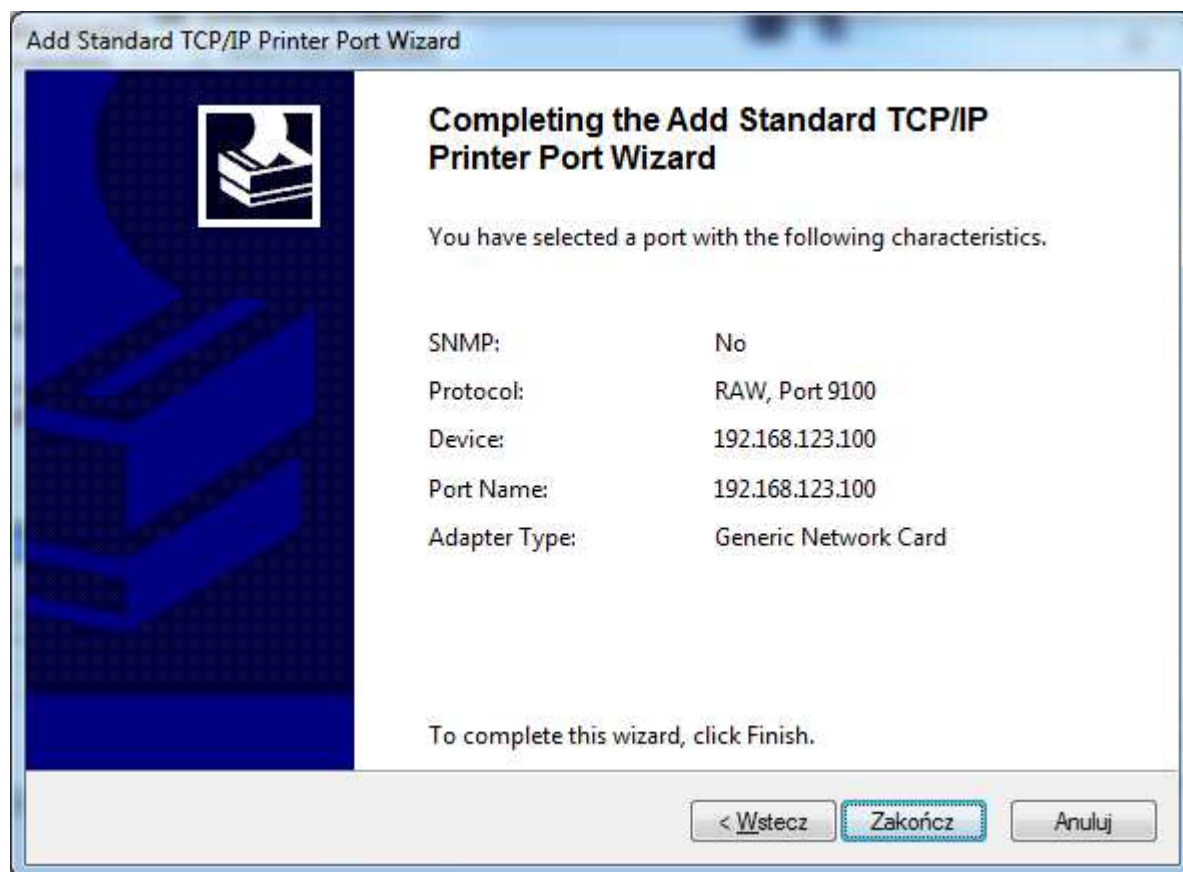

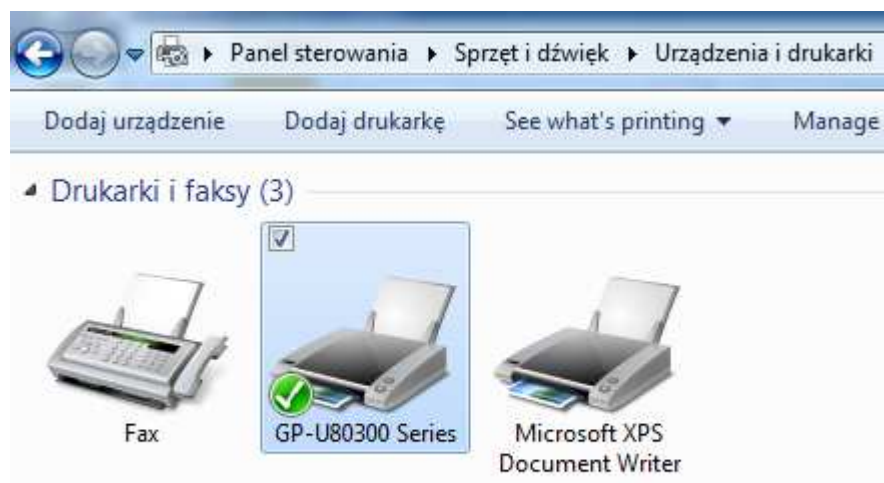

Źródło „http://www.elzab.com.pl/mediawiki/index.php?title=Instalacja_drukarki_dla_interfejsu_LAN&oldid=4114”

-
- Tę stronę ostatnio zmodyfikowano 13:33, 30 wrz 2014.